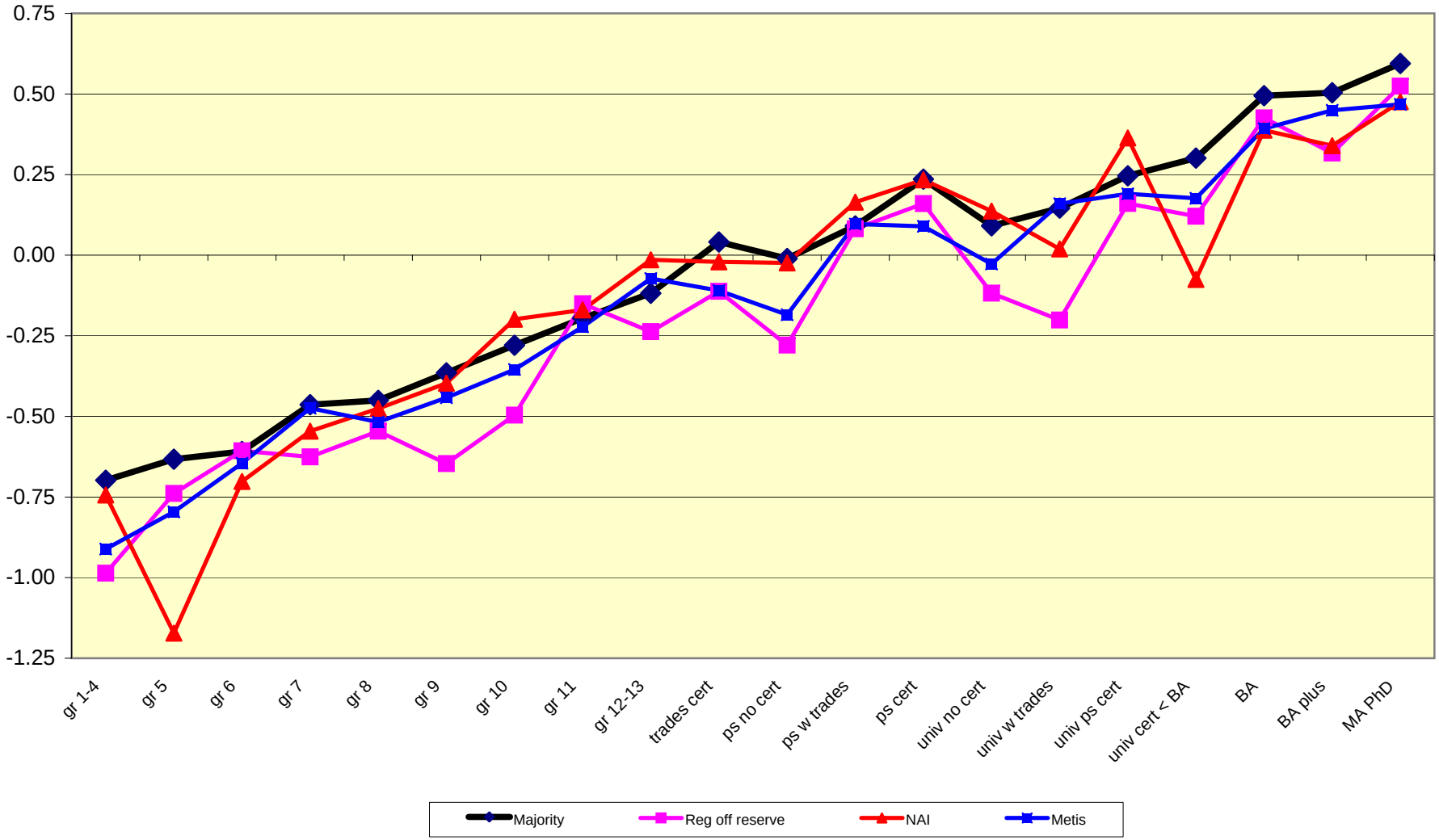Figure 1: Total income payoffs to different levels of schooling , Majority and Aboriginal identity groups